

Notes:

1. Located on waters of the Big Sandy River
2. Adjoining Land Owner info obtained From Johnson County PVA 9-22-16
3. Bearings shown hereon are based on an KY state plane Single Zone NAD 83.

LEGEND

- These standard symbols will be found in the drawing.
- ⊙ Rebar & Cap stamped L.S. 3967 Unless other wise stated.
 - △ Monument Found
 - Unmonumented point
 - Property Line
 - Edge of water
 - N/F Now or Formerly

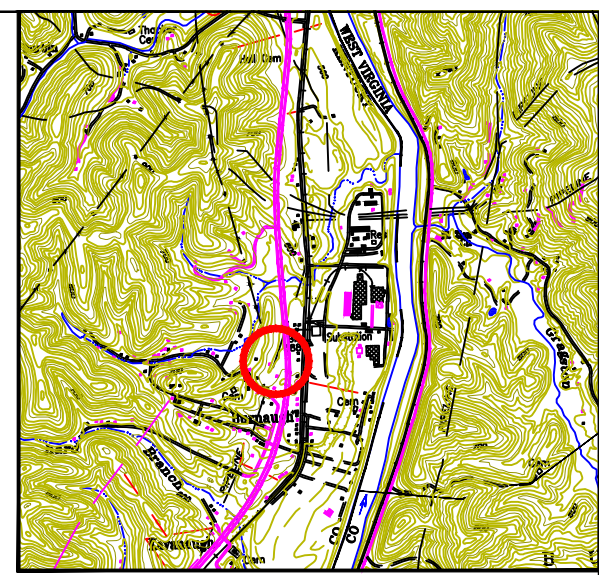
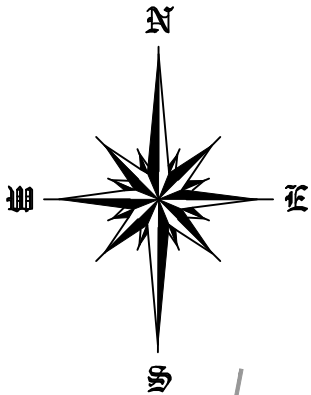

Vicinity Map
Not to Scale, Burnaugh USGS Quad

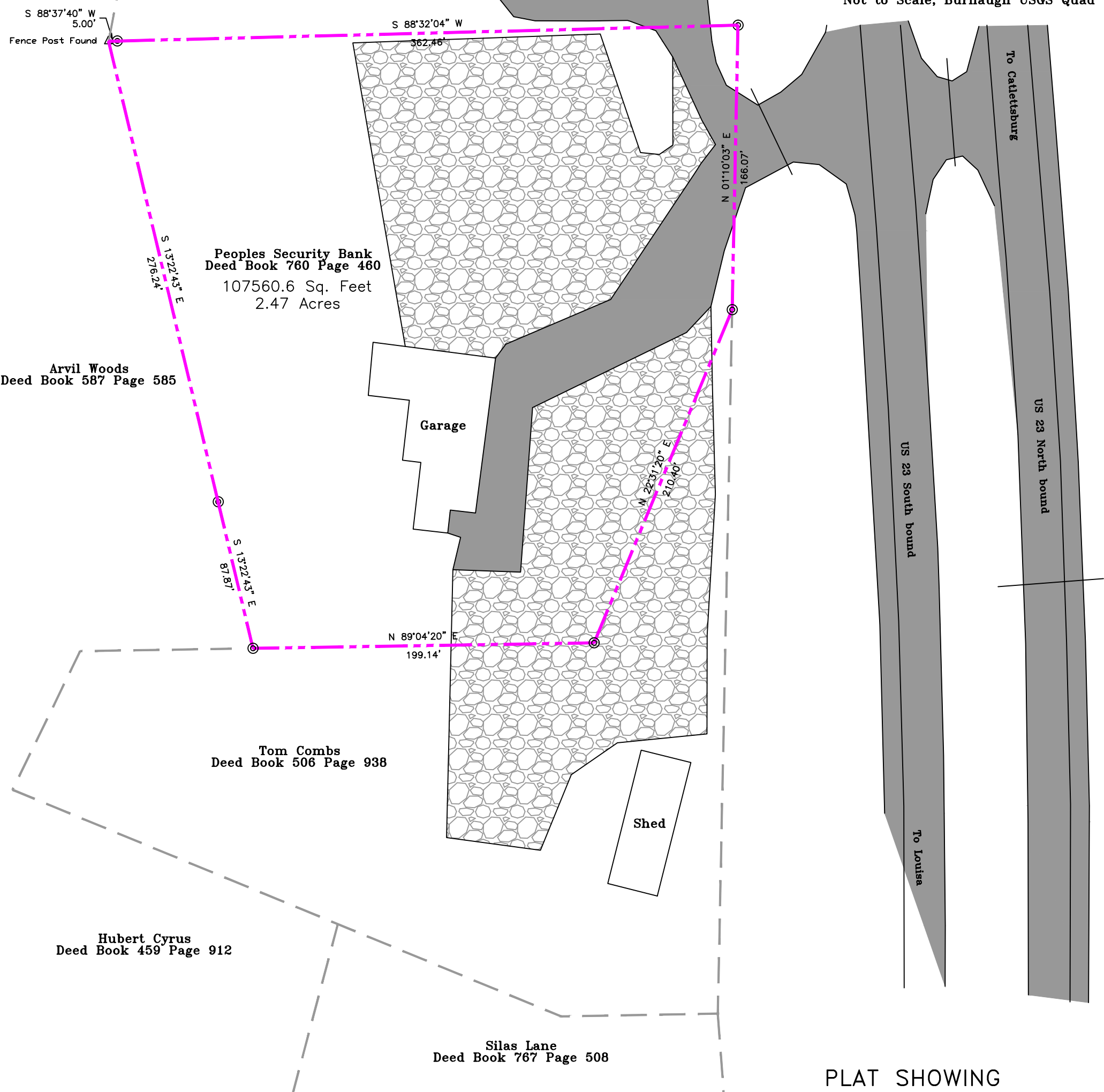

SURVEYED BY
G. Chris Slone
PROFESSIONAL SURVEYOR
REGISTRATION NUMBER 3967



Engineers & Consultants
P.O. Box 279
Louisa, KY 41230
(606) 673-4413

PLAT SHOWING
LOT
Conveyed To
Peoples Security Bank

CLIENT :
Citizens National Bank
620 Broadway
Paintsville, KY 41240

LOCATED ALONG US HIGHWAY 23
LOT CONVEYED BY DEED BOOK 740 PAGE 460
ON WATERS OF THE BIG SANDY RIVER
TAX MAP 049-01-00 PARCEL 35
TAX MAP 048-01-00 PARCEL 16
TOWN OF CATLETTSBURG, BOYD COUNTY, KENTUCKY

I hereby certify that the survey shown hereon was performed by personal under my direct supervision by method of GPS.

KY Single Zone Coordinate System, NAD 83 DATUM.
This Plat of Survey represents a boundary survey and complies with KY Minimum Standards for a Boundary Survey. This is a Class "A", Urban Boundary Survey with an unadjusted closure meeting or exceeding 1:10000.

G. Christopher Slone, KY PLS #3967

Date